

Dunoon Spectator Information

Friday 23rd June

There are multiple spectator points within the town that will allow you to enjoy the spectacle of the 2023 Dunoon Presents Argyll Rally. All spectator areas will be clearly identified with black and yellow tape and green "Spectator" arrows.

Once the road is closed spectators must not walk on the stage route. Doing so could jeopardise the running of the stage. The roads used for the stage within Dunoon will close at 18:00. After this time you must not walk or drive on the stage route.

Spectators will only be permitted to walk or drive on the stage route once the road has official re-opened. The opening of the road will be signified by the passing of the "Road Open" vehicle. This car will be identified with large signs on the side and red flashing lights. The roads will re-open no later than 23:04

There is one designated crossing point located at the bottom of Argyll Street at the Queens' Hall. This crossing point will be open throughout the running of the stage but you must follow the instructions of the marshals when crossing.

At all times please remember:

- Respect the marshals and follow their instructions
- Observe the colour coded tape and stand back from any tape, walls and fences
- Read and understand any safety signage. If you are not sure please speak to a marshal who will be happy to help.
- Don't walk or drive on the rally stage when the roads are closed
- Remain alert, rally cars can do what you least expect
- Do not walk beyond the marked spectator area
- Take all litter and belongings home with you





SPECTATE SAFELY!

- **Be alert!** Always expect the unexpected.
- Stay at the designated spectator areas.
- Remember that in an accident anything can happen.
- Always follow the instructions of the marshals.

**YOUR SAFETY
YOUR LIFE**



motorsportuk.org
[#rallysafety](https://twitter.com/rallysafety)



Friday 23rd June

Roads Close: **18:00**

First Car Due: **19:33**

Road Opens: (No later than) **23:04**

The designated spectators are shown in green on the map below and are located at:

- Argyll Street Band Stand
- Hanover Gardens / Victoria Square
- Milton Avenue / Royal Crescent Car Park
- Castle Gardens
- Park Avenue

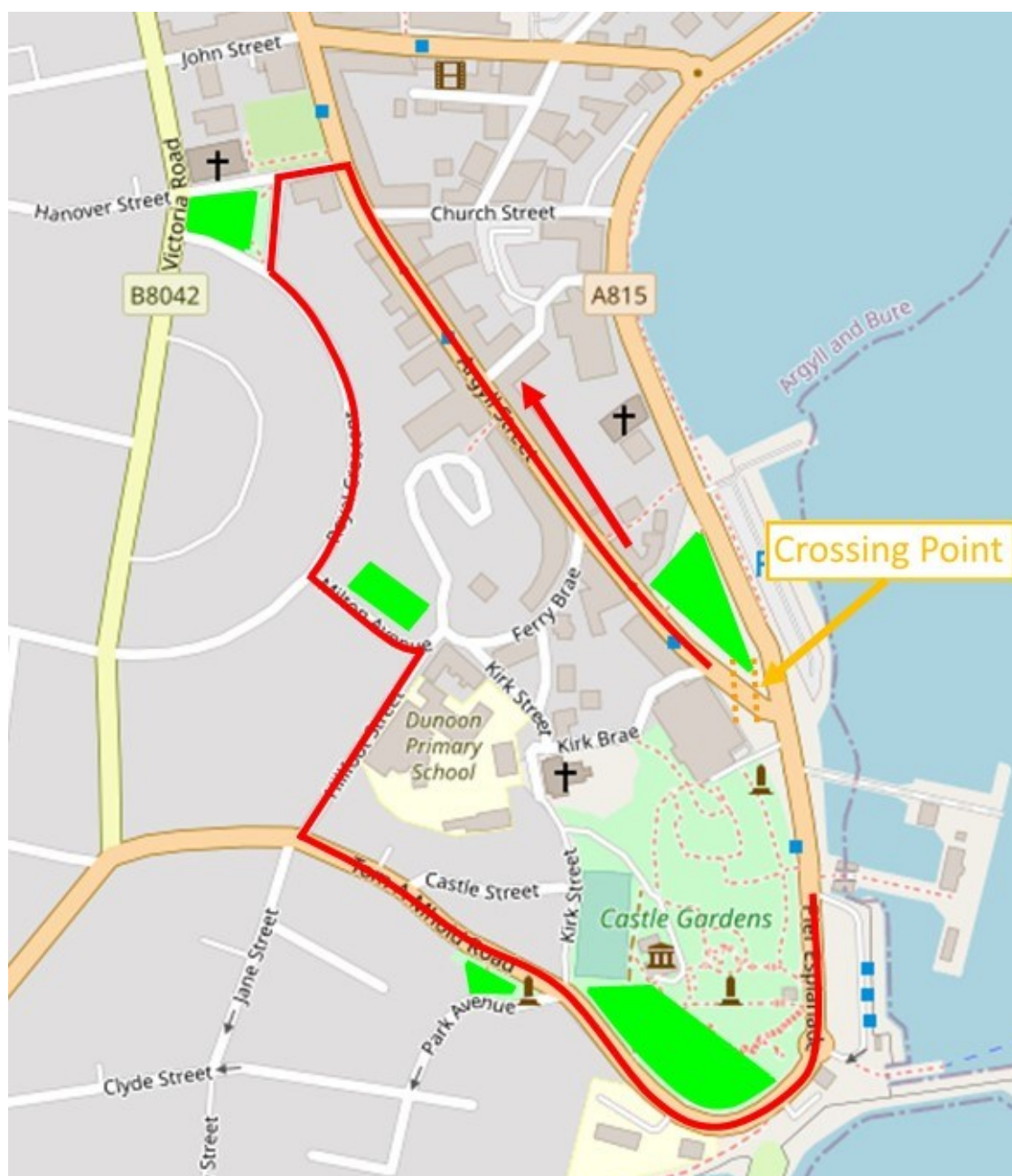

Spectator Information

There are multiple spectator points as detailed below to allow you to enjoy this years Dunoon Presents Argyll Rally. There is no set charge for parking at these spectator locations, however, at each location there will be people collecting money for charity. The suggested donation is £10 per car. All money collected will be donated to charity.

All spectator areas will be clearly arrowed with green "Spectator" arrows. The directions below utilise What3Words and we recommend downloading this app to aide finding each location.

Once the road is closed spectators must not walk on the stage route. Doing so could jeopardise the running of the stage. Each road is closed at the times detailed below and will be signified by the passing of the "Road Closed" vehicle. This car will be identified with large signs on the side of the vehicle and red flashing lights.

Spectators will only be permitted to walk or drive on the stage route once the road has official re-opened. The opening of the road will be signified by the passing of the "Road Open" vehicle. This car will be identified with large signs on the side and red flashing lights.

At all times please remember:

- Respect the marshals and follow their instructions
- Observe the colour coded tape and stand back from any tape, walls and fences
- Read and understand any safety signage. If you are not sure please speak to a marshal who will be happy to help.
- Don't walk or drive on the rally stage when the roads are closed – between the "Road Closing" and "Road Opening" vehicles with red lights
- Remain alert, rally cars can do what you least expect
- Do not walk beyond the marked spectator area
- Take all litter and belongings home with you
- Do not light fires





SPECTATE SAFELY!

- **Be alert!** Always expect the unexpected.
- Stay at the designated spectator areas.
- Remember that in an accident anything can happen.
- Always follow the instructions of the marshals.

**YOUR SAFETY
YOUR LIFE**



motorsportuk.org
[#rallysafety](https://twitter.com/rallysafety)



Friday 23rd June

Spectator Area A

SS4 + SS5 - Kinlochruel

Access via [///fishnet.towns.scope](http://fishnet.towns.scope)

Spectator Location [///fishnet.towns.scope](http://fishnet.towns.scope)

Road Closes: 19:51

First Car Due: 20:51

Road Opens: (No later than) 00:24

Please be aware this spectator location can only be accessed prior to the road closing and you will not be able to exit until the road re-opens. Access is via the A886 heading south towards Colintraive.

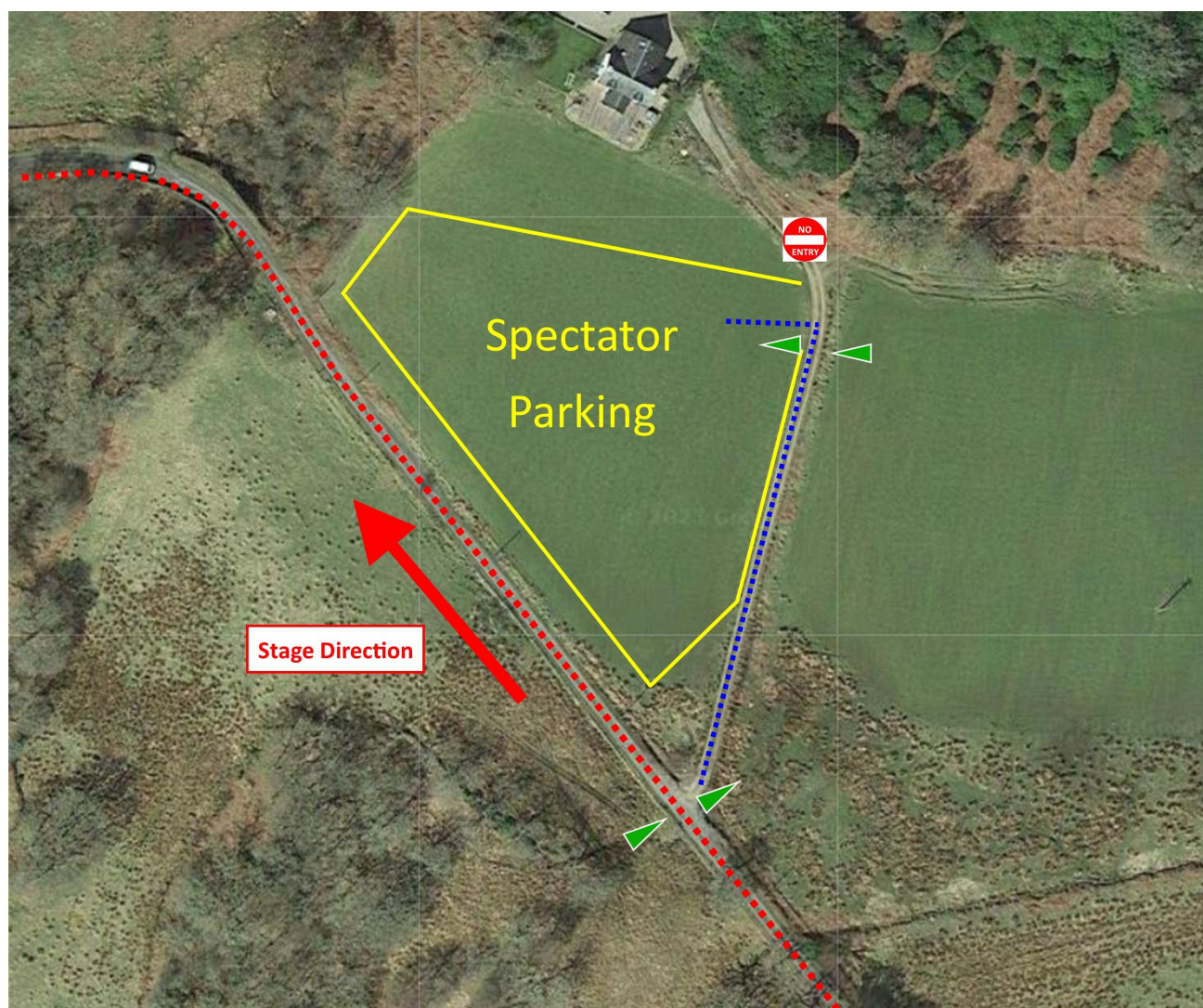

Friday 23rd June

Spectator Area B

SS6 - Otter Ferry

Access via [///blame.graph.roses](http://blame.graph.roses)

Spectator Location [///shovels.nuzzling.joystick](http://shovels.nuzzling.joystick)

Road Closes: 21:19

First Car Due: 22:19

Road Opens: (No later than) 02:39

Please be aware this spectator location can only be accessed prior to the road closing and you will not be able to exit until the road re-opens. Access is via the A886 South if travelling from Strachur or the A886 North if travelling from the B836.

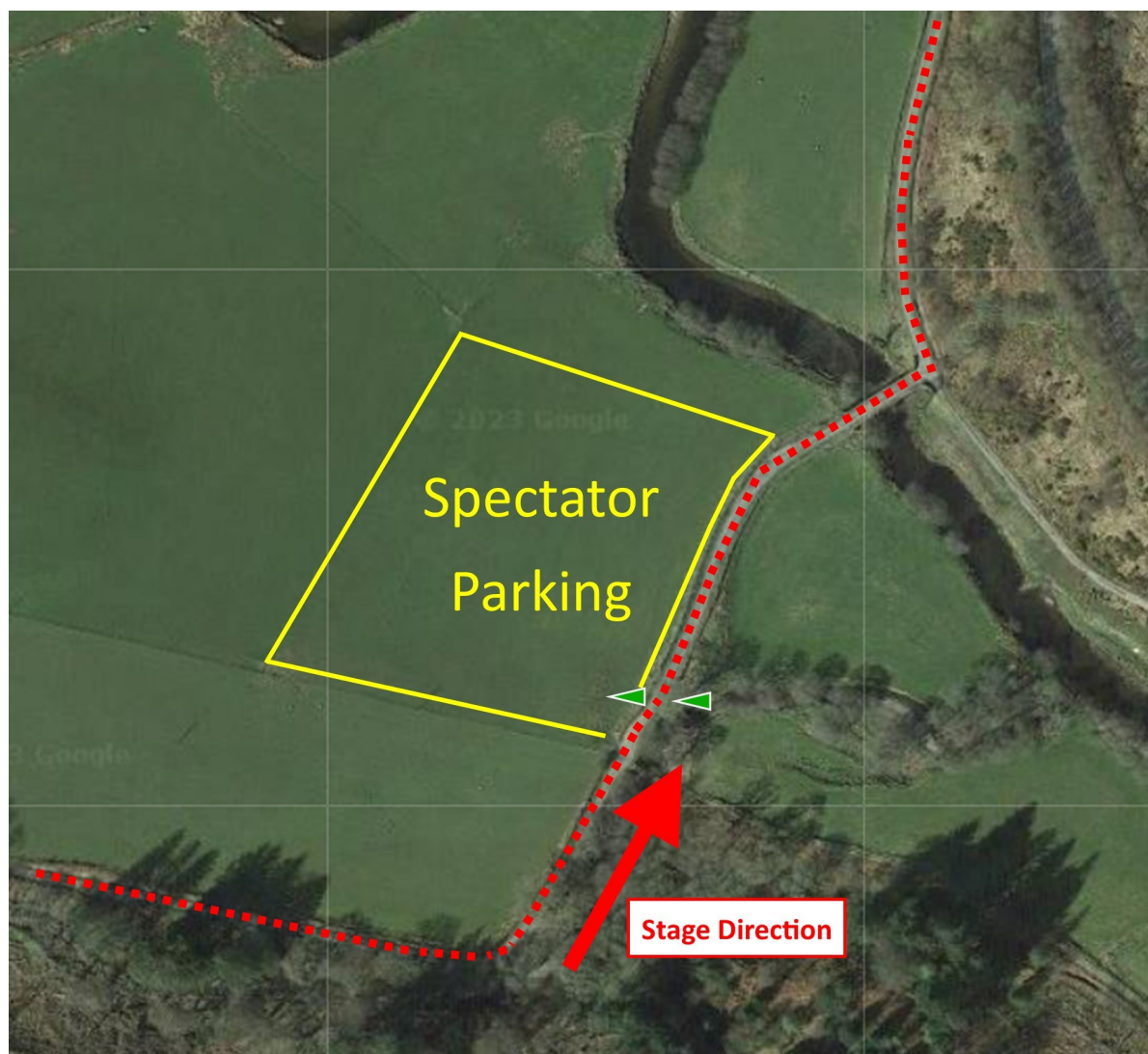

Saturday 24th June

Spectator Area C

SS7 + SS11 - Glendaruel

Access via [///firepower.disco.navigate](https://firepower.disco.navigate)

Spectator Location [///cabinets.motion.speedily](https://cabinets.motion.speedily)

First Car Due (SS7): 09:53

First Car Due (SS11): 14:33

There is unrestricted access/egress to this spectator area as it is not accessed by the stage route. Access is via the A886 South from Strachur or North from the B836. The spectator car park is via the shared access road for Glendaruel Caravan Park. When you turn off the main road and go over the wooden bridge bear left and follow the green arrows to the parking area. Please DO NOT enter the caravan park road or grounds and respect their privacy.

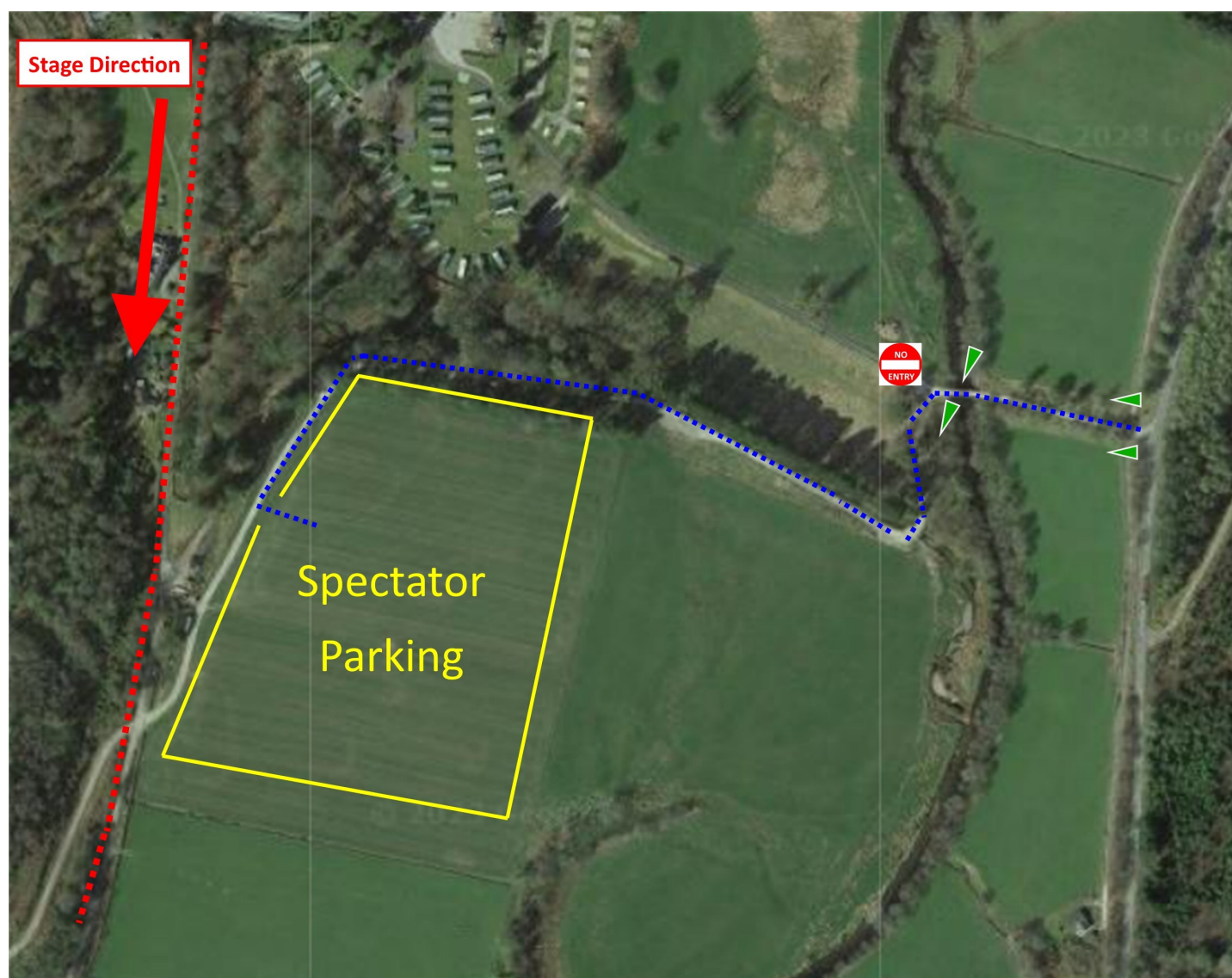

Saturday 24th June

Spectator Area D

SS8 + SS12 - Bealach Maim

Access via [///blame.graph.roses](http://blame.graph.roses)

Spectator Location [///shovels.nuzzling.joystick](http://shovels.nuzzling.joystick)

Road Closes: 09:13

First Car Due (SS8): 10:13

First Car Due (SS12): 14:53

Road Opens: (No later than) 18:13

Please be aware this spectator location can only be accessed prior to the road closing and you will not be able to exit until the road re-opens. Access is via the A886 South if travelling from Strachur or the A886 North if travelling from the B836.

