

Spectator Information

There are multiple spectator points as detailed below to allow you to enjoy this year's Dunoon Presents Argyll Rally. There is no set charge for parking at these spectator locations, however, at each location there will be people collecting money for charity. The suggested donation is £10 per car. All money collected will be donated to charity.

All spectator areas will be clearly arrowed with green "Spectator" arrows. The directions below utilise What3Words and we recommend downloading this app to aid finding each location.

Once the road is closed spectators must not walk on the stage route. Doing so is against the law and could jeopardise the running of the stage. Each road is closed at the times detailed below and will be signified by the passing of the "Road Closed" vehicle. This car will be identified with large signs on the side of the vehicle and red flashing lights.

Spectators will only be permitted to walk or drive on the stage route once the road has officially re-opened. The opening of the road will be signified by the passing of the "Road Open" vehicle. This car will be identified with large signs on the side and red flashing lights.

At all times please remember:

- Respect the marshals and follow their instructions
- Observe the colour coded tape and stand back from any tape, walls and fences
- Read and understand any safety signage. If you are not sure please speak to a marshal who will be happy to help.
- Don't walk or drive on the rally stage when the roads are closed – between the "Road Closing" and "Road Opening" vehicles with red lights
- Remain alert, rally cars can do what you least expect
- Do not walk beyond the marked spectator area
- Take all litter and belongings home with you
- Do not light fires





SPECTATE SAFELY!

- **Be alert!** Always expect the unexpected.
- Stay at the designated spectator areas.
- Remember that in an accident anything can happen.
- Always follow the instructions of the marshals.

**YOUR SAFETY
YOUR LIFE**



motorsportuk.org

[#rallysafety](https://twitter.com/rallysafety)



Friday 21st June

Spectator Area A

SS5 - Kilmodan

Road Closes: **20:01**

Access via [///fishnet.towns.scope](http://fishnet.towns.scope)

First Car Due: **21:01**

Spectator Location [///fishnet.towns.scope](http://fishnet.towns.scope)

Road Opens: (No later than) **00:47**

There is unrestricted access/egress to this spectator area as it is not accessed by the stage route. Access is via the A886 if heading South from Strachur or North from the B836. The spectator car park is via the shared access road for Glendaruel Caravan Park. When you turn off the main road and go over the wooden bridge bear left and follow the green arrows to the parking area. Please **DO NOT** enter the caravan park road or grounds and respect their privacy.

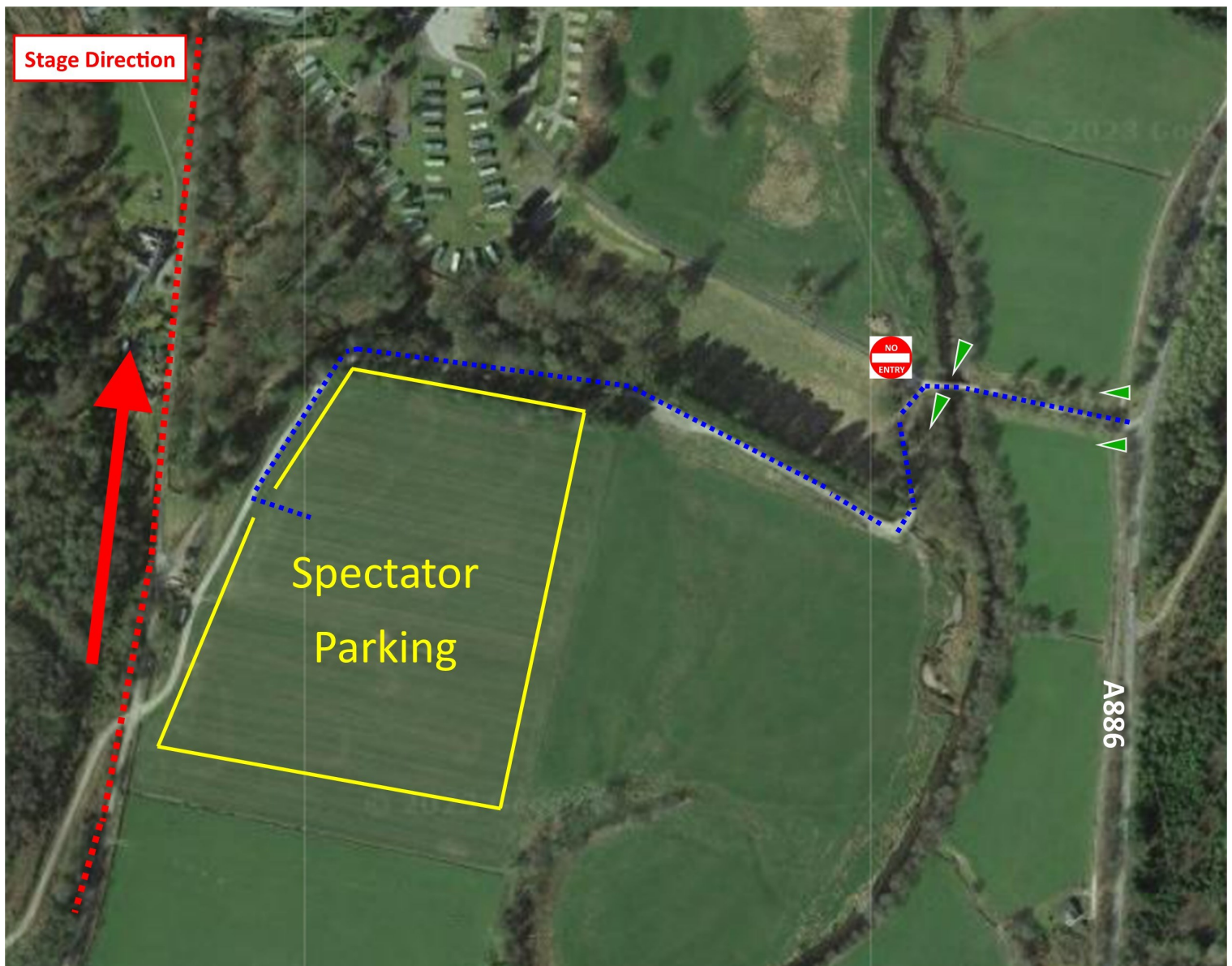

Friday 21st June

Spectator Area B

SS6 - Bealach Maim

Access via [///deed.craft.alike](#)

Spectator Location [///brief.relaxed.shame](#)

Road Closes: **20:29**

First Car Due: **21:29**

Road Opens: (No later than) **01:44**

There is unrestricted access/egress to this spectator area as it is not accessed by the stage route. Access is via the A886 if heading South from Strachur or North from the B836. Turn off the A886 onto the A8003 towards Tighnabruaich. After approximately 300m turn right and follow the green arrows onto a private road. Once parked follow the green arrows to walk to the foot bridge, through the crossing point and into the spectator area. Please follow the marshals instructions at the crossing.

Please note access to this spectator area is via a narrow footbridge so may not be suitable for those with mobility issues.

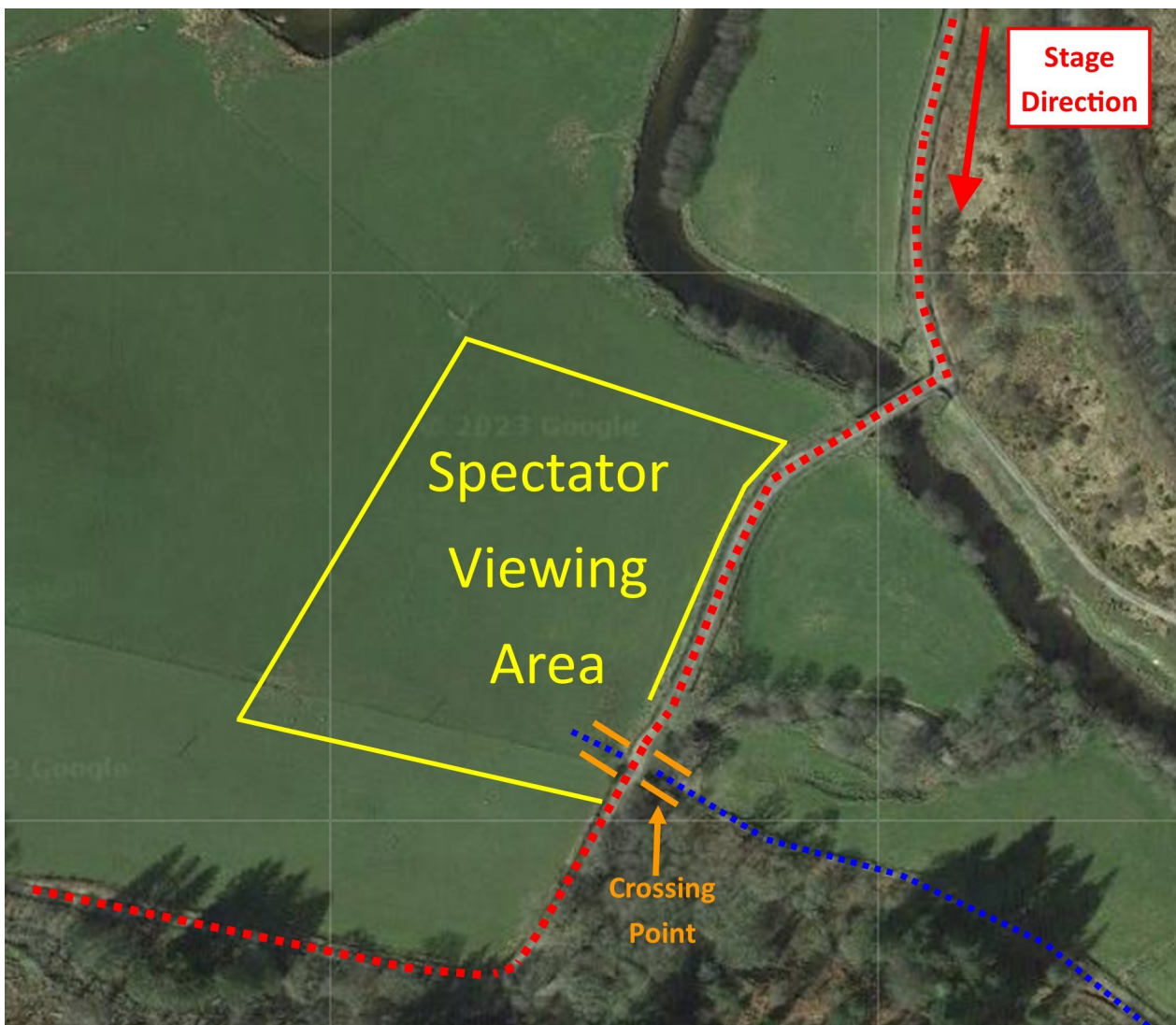

Friday 21st June

Spectator Area B

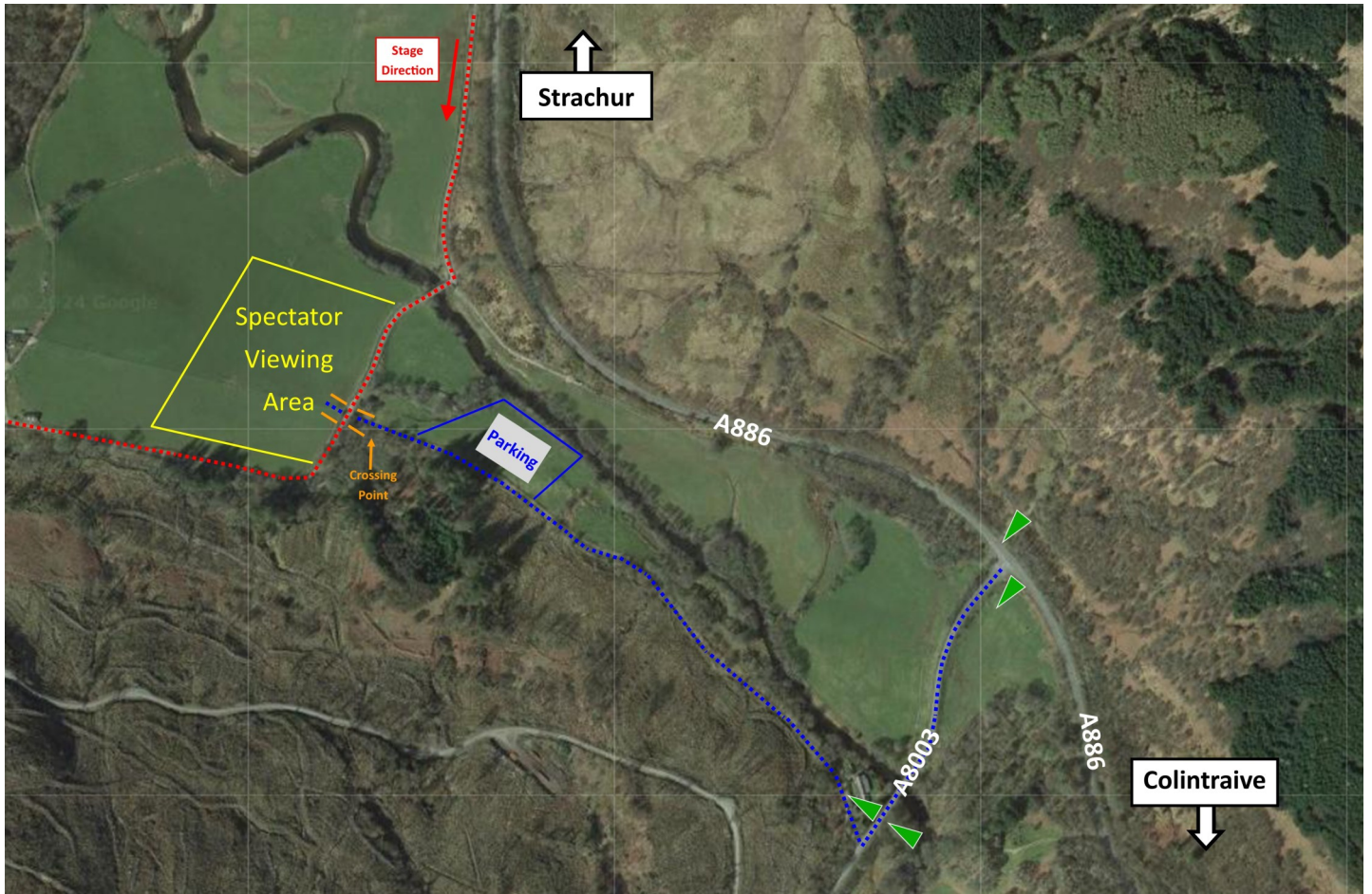

Saturday 22nd June

Spectator Area A

SS10 / 15 - Kilmodan

Road Closes: **08:50**

Access via [///fishnet.towns.scope](http://fishnet.towns.scope)

First Car Due: **09:50 / 14:33**

Spectator Location [///fishnet.towns.scope](http://fishnet.towns.scope)

Road Opens: (No later than) **18:22**

There is unrestricted access/egress to this spectator area as it is not accessed by the stage route. Access is via the A886 if heading South from Strachur or North from the B836. The spectator car park is via the shared access road for Glendaruel Caravan Park. When you turn off the main road and go over the wooden bridge bear left and follow the green arrows to the parking area. Please **DO NOT** enter the caravan park road or grounds and respect their privacy.



Saturday 22nd June

Spectator Area B

SS11 / 16 - Bealach Maim

Access via [///deed.craft.alike](#)

Spectator Location [///brief.relaxed.shame](#)

Road Closes: **09:18**

First Car Due: **10:18 / 15:04**

Road Opens: (No later than) **18:48**

There is unrestricted access/egress to this spectator area as it is not accessed by the stage route. Access is via the A886 if heading South from Strachur or North from the B836. Turn off the A886 onto the A8003 towards Tighnabruaich. After approximately 300m turn right and follow the green arrows onto a private road. Once parked follow the green arrows to walk to the foot bridge, through the crossing point and into the spectator area. Please follow the marshals instructions at the crossing.

Please note access to this spectator area is via a narrow footbridge so may not be suitable for those with mobility issues.

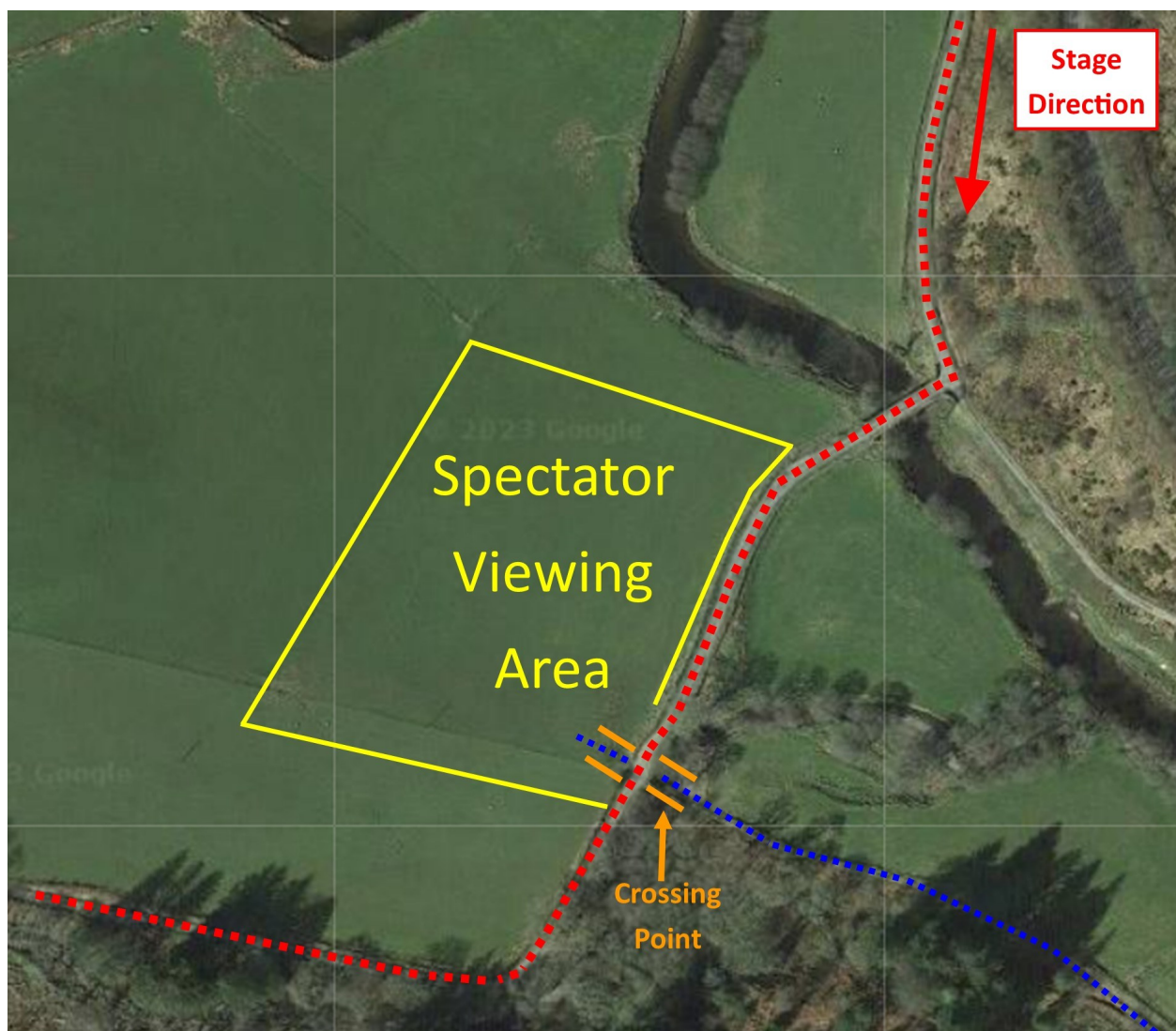

Saturday 22nd June

Spectator Area B

